



AUGUST 23-27, 2023





Hello! I am Alison Acker, your 2023 Waupaca County Fairest of the Fair. I have some amazing memories of the Fair as my many years as a 4-H member and fair exhibitor. My participation in creating many projects for the Fair helped me explore my passion for art, and eventually developed into a career as a Graphic Designer. I am most excited as Fairest to represent and witness the diverse talents of

Waupaca County exhibitors and to experience the excellent events and concerts that the 150th Waupaca County Fair will offer! As Fairest, I will be at the Fair each day, and I am so excited to meet the community that loves Waupaca County as much as I do. Plan to join me in Weyauwega, August 23rd to 27th. It's going to be FAIR-tastic!

**Waupaca County's Largest and ONLY Ford Dealer**

***NO GAMES,  
NO GIMMICKS,  
JUST GREAT DEALS***

**YOUR LOCAL FORD  
STORE FOR 81 YEARS  
AND 3 GENERATIONS!**

Over 120 Cars, Trucks and SUV's to choose from  
Over 81 years - Family Owned

**Clintonville Motors, Inc. Ford**

650 S. Main Street • Clintonville, WI 54929

**715-823-3154 • [www.clintonvilleford.com](http://www.clintonvilleford.com)**



# JUNIOR FAIR & OPEN CLASS SCHEDULE OF EVENTS

## **Wednesday, of the fair Face-to-Face Judging:**

|  |                   |
|--|-------------------|
| Clothing, Knitting/Crocheting.....   | 12 noon to 7 p.m. |
| Cloverbuds.....  | 12 noon to 7 p.m. |
| Exploring/Booths/Computers.....  | 12 noon to 7 p.m. |
| Family Living.....   | 12 noon to 7 p.m. |
| Home Environment.....  | 12 noon to 7 p.m. |
| Woodworking.....   | 12 noon to 7 p.m. |
| Communications.....  | 12 noon to 7 p.m. |
| Youth Leadership/Self-Determined/Health Sciences/ Animal & Vet<br>Science..... | 12 noon to 7 p.m. |

## **Thursday, of the fair Conference Judging:**

|                                  |   |
|----------------------------------|---|
| Visual Arts.....                 | 10:00 a.m.                                  |
| Photography.....                 | 10:00 a.m.                                  |
| Plant & Soil Science.....        | 10:00 a.m.                                  |
| Flowers/Houseplants & Crops..... | 10:00 a.m.                                  |
| Naturespace.....                 | 10:00 a.m.                                  |
| Electricity.....                 | Following Naturespace                       |
| Mechanical Projects.....         | Following Electricity                       |
| Rabbit Show.....                 | 8:30 a.m.                                   |
| Poultry Show.....                | 8:30 a.m.                                   |
| Market Goat Show.....            | 8:00 a.m.                                   |
| Sheep Show .....                 | approx. 8:30 a.m., right after goat judging |
| Beef Show.....                   | 11:15 a.m.                                  |
| Swine Show.....                  | 2:15 p.m.                                   |

## **Friday, of the fair**

|   |                       |
|---|-----------------------|
| Horse Show.....                                 | 8:30 a.m.             |
| Junior Dairy calf and heifer show (all breeds); | 9:00 a.m. followed by |
| Open Class Dairy .....                          | After Lunch           |
| Open Class Flowers....                          | 1:00 pm               |

## **Saturday, of the fair**

|   |                       |
|---|-----------------------|
| Junior Dairy cow show (all breeds); ..... | 9:00 a.m. followed by |
| Junior Dairy Showmanship                  |                       |
| Goat Show (Non-Market Goats) .....        | 9:00 a.m.             |
| open class Beer & Wine....                | 1:00                  |





***MEGA-RIDE PASS – Ride all five days for \$70***

## **MIDWAY SCHEDULE**

### **WEDNESDAY- AUGUST 23**

Opens at Noon

One Price Wristband \$30 Noon – Close

### **THURSDAY- AUGUST 24**

#### ***FRIENDS WITH DISABILITIES 10a -12p***

Free rides and Games for friends with disabilities and their immediate family (max 6 including family member with disability) each “friend” will receive a free bag of popcorn and a drink

#### ***Sponsored by Premier Bank***

Opens at Noon

One Price Wristband \$30 Noon - Close

### **FRIDAY- AUGUST 25**

Opens at Noon

One Price Wristband \$30 Noon - Close

### **SATURDAY- AUGUST 26**

Opens at Noon

One Price Wristband \$30 Noon – Close

### **SUNDAY AUGUST 27**

Opens at Noon

One Price Wristband \$30 Noon – 6p





## SCHEDULE OF EVENTS

### WEDNESDAY AUGUST 23

- |                   |  |
|-------------------|--|
| 12:00 – 9:00 p.m. | <b>Petting zoo/new born tent</b>                                   |
| 12:00 – Close     | <b>Carnival</b>  |
| 1:00 – 5:00 p.m.  | <b>Face Painting</b> by Julia                                      |
| 2:00 – 6:00 p.m.  | <b>Jason Kollum</b> - Variety Show/<br>Juggler/Stilt-walker/bubble |
| 2:00 – 6:00 p.m.  | <b>Hot Glass Academy</b> – glass blower                            |
| 2:00 – 6:00 p.m.  | <b>Ben Buschke Wood Carving</b>                                    |
| 2:00 – 6:00 p.m.  | <b>Gizmo</b> - Strolling   |
| 4:00 – 8:00 p.m.  | <b>Business after five</b> – Fox River Valley<br>Ethanol Beer Tent |
| 4:00 – 8:00 p.m.  | <b>Kenny Yahnke Tribute Show</b>                                   |
| 6:30 - 10:00 p.m. | <b>Waupaca County Truck &amp; Tractor Pull</b>                     |
| 8:00 - 11:00 p.m. | <b>Glow Dance Party</b>  |

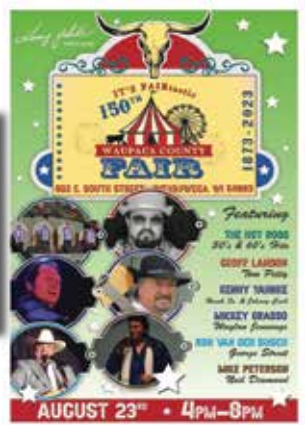



## SCHEDULE OF EVENTS

### THURSDAY AUGUST 24

- 9:30 a.m. **Crowning of Fairest** (grandstand pavilion)
- 11:30 a.m. **Press & Government Lunch** (grandstand pavilion)
- 12:00 – 9:00 p.m. **Petting zoo/new born tent**
- 12:00 – Close **Carnival**
- 1:00 – 5:00 p.m. **Face Painting** by Julia
- 2:00 – 6:00 p.m. **Jason Kollum**- Variety Show/  
Juggler/Stilt-walker/bubble
- 2:00 – 6:00 p.m. **Hot Glass Academy** – glass blower
- 2:00 – 6:00 p.m. **Ben Buschke Wood Carving**
- 2:00 – 6:00 p.m. **Gizmo** - Strolling
- 1:30p.m., 3:30p.m., 5:30p.m. **BMX/MBX SHOW**
- 2:00p.m. – 6:00p.m. **Molly Brown**- Tribute to the Legendary  
Ladies of music
- 3:00p.m. **Mutton Bustin Championship** (grandstand)
- 7:00 p.m. **Rice Bulls and Barrels** (grandstand)
- 8:00 p.m. **Eli Alger and the Faster Horses**







## SCHEDULE OF EVENTS

### FRIDAY AUGUST 25

|                              |  |
|------------------------------|--|
| 11:00 a.m.                   | <b>Veteran Program</b> (grandstand pavilion)                       |
| 12:00 – 9:00 p.m.            | <b>Petting zoo/new born tent</b>                                   |
| 12:00 – Close                | <b>Carnival</b>  |
| 1:00 – 5:00 p.m.             | <b>Face Painting</b> by Julia                                      |
| 1:30 p.m.                    | <b>Pie Eating Contest</b>  |
| 2:00 – 6:00 p.m.             | <b>Jason Kollum</b> - Variety Show/<br>Juggler/Stilt-walker/bubble |
| 2:00 – 6:00 p.m.             | <b>Hot Glass Academy</b> – glass blower                            |
| 2:00 – 6:00 p.m.             | <b>Ben Buschke Wood Carving</b>                                    |
| 2:00 – 6:00 p.m.             | <b>Gizmo</b> - Strolling   |
| 1:30p.m., 3:30p.m., 5:30p.m. | <b>BMX/MBX SHOW</b>  |
| 2:00p.m. – 6:00p.m.          | <b>Dakota Pongratz Elvis and olds show</b>                         |
| 5:30 p.m.                    | <b>Market Animal sale</b>  |
| 6:30 p.m.                    | <b>N.E.W. Motorsports Super Stock<br/>shootout</b>                 |
| 8:00 p.m.                    | <b>Bella Cain and TOO Hype Crew</b>                                |





## SCHEDULE OF EVENTS

### SATURDAY AUGUST 26

|                              |   |
|------------------------------|---|
| 12:00 – 9:00 p.m.            | <b>Petting zoo/new born tent</b>                                    |
| 12:00 – Close                | <b>Carnival</b>   |
| 2:00 – 6:00 p.m.             | <b>Jason Kollum</b> - Variety Show/Jug-<br>gler/Stilt-walker/bubble |
| 2:00 – 6:00 p.m.             | <b>Hot Glass Academy</b> – glass blower                             |
| 2:00 – 6:00 p.m.             | <b>Ben Buschke Wood Carving</b>                                     |
| 2:00 – 6:00 p.m.             | <b>Gizmo</b> - Strolling  |
| 1:30p.m., 3:30p.m., 5:30p.m. | <b>BMX/MBX SHOW</b>   |
| 5:30p.m.                     | <b>Wood Carving and Glass Auction</b>                               |
| 6:00 – 8:00 p.m.             | <b>Avenue 55 Band</b>   |
| 6:30 p.m.                    | <b>NTPA Truck &amp; Tractor pull</b>                                |
| 8:30 p.m.                    | <b>The Glam Band</b>  |

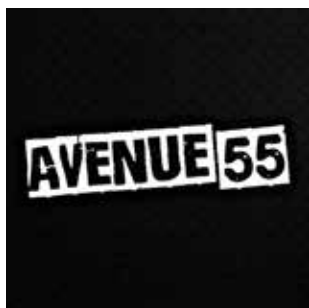





## SCHEDULE OF EVENTS

### SUNDAY AUGUST 27

|                              |  |
|------------------------------|--|
| 12:00 – 9:00 p.m.            | <b>Petting zoo/new born tent</b>                                   |
| 12:00 – 6:00 p.m.            | <b>Carnival</b>  |
| 1:00 – 5:00 p.m.             | <b>Face Painting</b> by Julia                                      |
| 2:00 – 6:00 p.m.             | <b>Jason Kollum</b> - Variety Show/<br>Juggler/Stilt-walker/bubble |
| 2:00 – 6:00 p.m.             | <b>Hot Glass Academy</b> – glass blower                            |
| 2:00 – 6:00 p.m.             | <b>Gizmo</b> - Strolling   |
| 1:30p.m., 3:30p.m., 5:30p.m. | <b>BMX/MBX SHOW</b>  |
| 2:00p.m.                     | <b>Micro Wrestling</b> (grandstand pavilion)                       |
| 6:00 p.m.                    | <b>Crash Crazy Demolition Derby</b>                                |
| 8:30 p.m.                    | <b>Fireworks</b>   |



**MICRO WRESTLING FEDERATION**  
the original "MICRO" professional wrestling organization



# 2023 FAIR SPONSORS

**THANK YOU TO OUR GENEROUS SPONSORS  
FOR MAKING THIS YEAR'S FAIR "FAIRtastic"**

**COMMUNITY FIRST CREDIT UNION**

**FOX RIVER VALLEY ETHANOL**

**FIRST STATE BANK**

**PREMIER BANK**

**AGROPUR**

**TREE HOUSE FOODS**

**SPIEGELBERG IMPLEMENT**

**FAULKS BROTHERS CONSTRUCTION**

**CITY OF WEYAUWEGA**

**PACKERLAND PORTABLES**

**WISCONSIN DISTRIBUTORS**

**BUTTLES CUSTOM AG**

**SWIDERSKI EQUIPMENT INC**

**TORBORGS LUMBER**

**WEYAUWEGA CHAMBER**

**CASEY EXCAVATING**

**FROG COUNTRY 92.3**

**LIND EXCAVATING**

**VETERANS BACKYARD BASH**

**BEK TREE SERVICE**

**BECK'S**

**TRIPLE JB TRUCKING LLC**

**3D AUTO**

**DUPONT MUTUAL INSURANCE COMPANY**

**LINDON FARMS**

**WAUPACA SPINE & SPORT**

**WAUPACA FOUNDRY**

**FLEET FARM**

**WEYAUWEGA TRACTOR PULL**

**THE FOUNDRY 100.7**

**THE LAKES 92.7**

**RIO LOBO WINERY & BREWERY**

**CAREW GOLF CARS**

**OFFICE OUTFITTERS**

**GFL**





COMMUNITY FIRST  
CREDIT UNION

*We'll Find A Way!*



PREMIER

---

COMMUNITY BANK

[premiercommunity.com](http://premiercommunity.com)

Member FDIC



TreeHouse



Mosinee Wausau Thorp Antigo Waupaca

***Your Partners on the Job***



***Fox River  
Valley Ethanol<sub>LLC</sub>***

---

***Fox River Elevator<sub>LLC</sub>***

E ALFRED STREET

# Waupaca County Fairgrounds

602 E South St.  
Weyauwega, WI

Parking

Camping Area

West Entrance

Farm Bureau  
Building  
28' x 30'

Demo Area

Infield Entrance

S ELIZABETH STREET

S LINCOLN STREET

Open Class  
Building  
66' x 150'

Maintenance  
Building  
36' x 60'

Youth  
Building  
70' x 170'

Midway

Grandstand  
Beer Pavilion  
104' x 100'

Grandstand  
56' x 209'

1/2 Mile  
Dirt Track

Commercial  
Vendors

Goat Barn  
36' x 120'

Red Horse  
Barn  
50' x 98'

Gray  
Horse Barn  
36' x 113'

Exit Gate

Milk House  
26' x 15'

Multipurpose  
Building  
50' x 60'

Covered  
Showring  
100' x 100'

Beef Barn  
60' x 120'

Hog &  
Sheep Barn  
110' x 174'

Rabbit & Poultry Barn  
40' x 80' & 40' x 80'

Vendor  
Building  
60' x 144'

Horse Arena  
120' x 240'

Camping Area

Maintenance  
Building  
50' x 100'

Beer Tent

Midway Stage

E SOUTH STREET

South Entrance

Parking

- Information
- Restroom
- Ticket Booth
- First Aid
- Fair Office

FAIR VERSION

0 50 100 200 300 400 Feet



# HOT GLASS

A C A D E M Y







# CAST YOUR OWN FUTURE

Full Time | Seasonal

[jobs.waupacafoundry.com](http://jobs.waupacafoundry.com)



**Spiegelberg Implement  
Faulks Brothers Construction  
Lind Excavating  
Breezy Hill Farms  
James Busse JR LLC  
Fox River Valley Ethanol  
Buttles Custom AG  
Swiderski Equipment Inc  
Fletcher's AG Service  
Melchert Sales LLC  
Aring Equipment Co  
Triple JB Trucking LLC  
Forest Construction Co  
Whitetail Valley Dairy  
Andrew Marquardt Trucking LLC**

**Casey Excavating  
Ponto Farms  
Nickel Farms  
VN Grain Farms  
Kern's Tools LLC  
Quantum Dairy  
3D Auto  
Red Shed Repair  
Weiser Graphics**

**THANK YOU TO OUR 2022-23  
SPONSORS FOR OUR NEW  
PULLING TRACK**